

STURGESS ~ FOXON BROTHERS

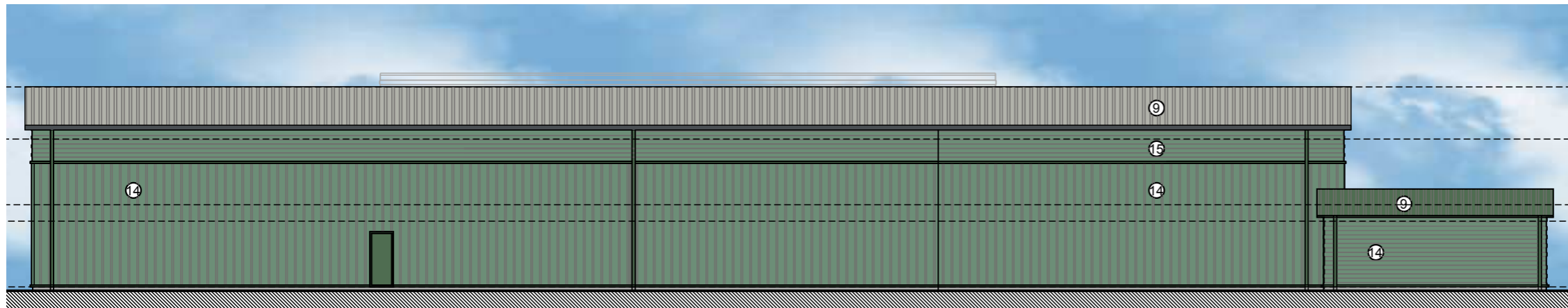

PROPOSED SOUTH EAST / REAR ELEVATION



PROPOSED NORTH EAST / SIDE ELEVATION



PROPOSED NORTH WEST / FRONT ELEVATION



PROPOSED NORTH WEST / FRONT ELEVATION

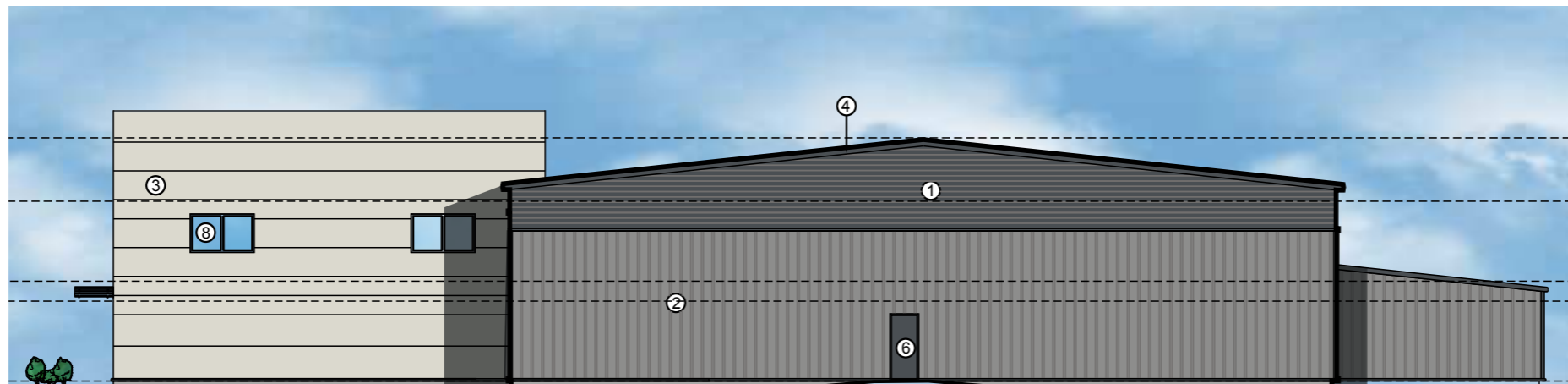

PROPOSED SOUTH WEST / SIDE ELEVATION

- ① CA Twin-Therm 32 profiled cladding (laid horizontally wide rib out)
Finish: Colorcoat HPS 200 Ultra
Colour: Anthracite
- ② CA Twin-Therm 32 profiled cladding (laid vertically narrow rib out)
Finish: Colorcoat HPS 200 Ultra
Colour: Pure Grey
- ③ Kingspan KS MR600/900/1000 LPC
Grade B approved microrib panels.
Finish: Colorcoat HPS 200 Ultra
Colour: Hamlet
- ④ Trueline gutter.
Finish: Colorcoat HPS 200 Ultra
Colour: Anthracite
- ⑤ Pressed metal flashings
Finish: Colorcoat HPS 200 Ultra
Colour: Anthracite. Heritage (green) to rear elevation.
- ⑥ Steel Fire Escape Door
Finish: Polyester Powder Coated
Colour: Merlin Grey. Heritage (green) to rear elevation.
- ⑦ Rainwater Downpipe
Finish: Colorcoat HPS 200 Ultra
Colour: Pure Grey. Heritage (green) to rear elevation.
- ⑧ Thermally broken, double glazed aluminium curtain walling
Finish: Polyester Powder Coated
Colour: Merlin Grey
- ⑨ CA Twin-Therm 32 profiled cladding (laid narrow rib out)
Finish: Colorcoat HPS 200 Ultra
Colour: Goosewing Grey
- ⑩ Loading bay roller shutter door.
Finish: Polyester Powder Coating
Colour: Merlin Grey
Pressed metal flashings around door
Colour: Merlin Grey
- ⑪ Circular steel bar canopy with curved glass.
Finish: Polyester Powder Coated
Colour: Merlin Grey
- ⑫ Pressed metal flashings
Finish: Colorcoat HPS 200 Ultra
Colour: Merlin Grey. Heritage (green) to rear elevation.
- ⑬ CA Twin-Therm 32 profiled cladding (laid horizontally wide rib out)
Finish: Colorcoat HPS 200 Ultra
Colour: Pure Grey
- ⑭ CA Twin-Therm 32 profiled cladding (laid vertically narrow rib out)
Finish: Colorcoat HPS 200 Ultra
Colour: Jade (green)
- ⑮ CA Twin-Therm 32 profiled cladding (laid horizontally wide rib out)
Finish: Colorcoat HPS 200 Ultra
Colour: Jade (green)

PRELIMINARY - PROPOSED ELEVATIONS

A	Rear elevation colours amended. Side elevation windows revised.	TJ	22.10.15
Revision:	Amendment Description:	Initials:	Date:
 The Martin Design Partnership <small>ARCHITECTURAL DESIGN AND BUILDING PROJECT MANAGEMENT</small>			
Client Address: Walter E Sturges and Sons Ltd Almond Road Leicester LE2 7LP		Project Address: Land Fronting Coventry Road Broughton Astley Leicestershire LE9 6QD	
Project No: 0684	Drawn By: JJ		
Drawing No: P103	Revision: A		
Date: 27.03.15	Scale: 1:200		
Drawing Title: Proposed Elevations			
Issue Type: PRELIMINARY	Checked By: SM		
<small>Registered Office: The Factory, 33a Central Avenue, Wigston, Leicestershire, LE18 2AB T: 0116 2812939 F: 0116 2887476 E: office@themdp.co.uk W: www.themdp.co.uk</small>			
<small>NO DIMENSIONS ARE TO BE SCALED FROM THIS DRAWING. ALL DISCREPANCIES WITH THE DETAILS TO BE REPORTED AND CLARIFIED PRIOR TO COMMENCING WORKS ON SITE. IF IN DOUBT - ASK. THIS DRAWING IS COPYRIGHT.</small>			